

# Patient report

Bio-Rad                      DATE: 04/10/2019  
D-10                         TIME: 01:51 AM  
S/N: #DC2K755917        Software version: 4.30-2  
Sample ID:                 10459741  
Injection date             04/10/2019 01:36 AM  
Injection #: 10             Method: HbA1c  
Rack #: ---                 Rack position: 10

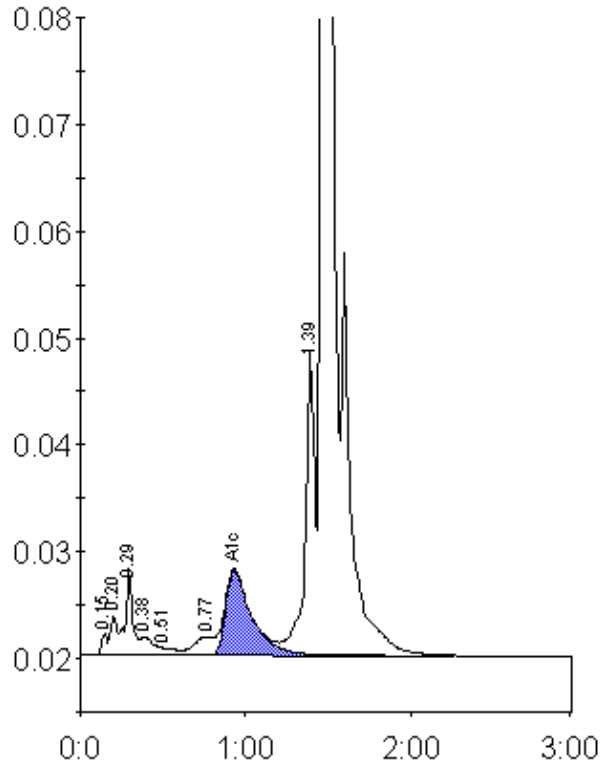

Peak table - ID: 10459741

Peak	R.time	Height	Area	Area %
Unknown	0.15	2155	4911	0.2
A1a	0.20	3738	10875	0.5
A1b	0.29	8193	25861	1.3
Unknown	0.38	1693	9829	0.5
F	0.51	707	4244	0.2
LA1c/CHb-1	0.77	1775	14058	0.7
A1c	0.93	8043	88785	6.4
P3	1.39	28701	114510	5.7
A0	1.47	546418	1729621	86.4
Total Area:	2002694			

Concentration:	%
A1c	6.4